

PLAN SHOWS THE PROPOSED CONSTRUCTION OF RESIDENTIAL BUILDING IN PLOT No: 10 [U.R. NAGAR EXTN, SOUTH]

OF S No. 16/2 AT RUKMANI ST., PADI VILLAGE AMBATTUR TOWNSHIP, MADRAS 101

OFFICE USE
 A2/9650/90
 Surveying Plan
 22/5/90
 R/S

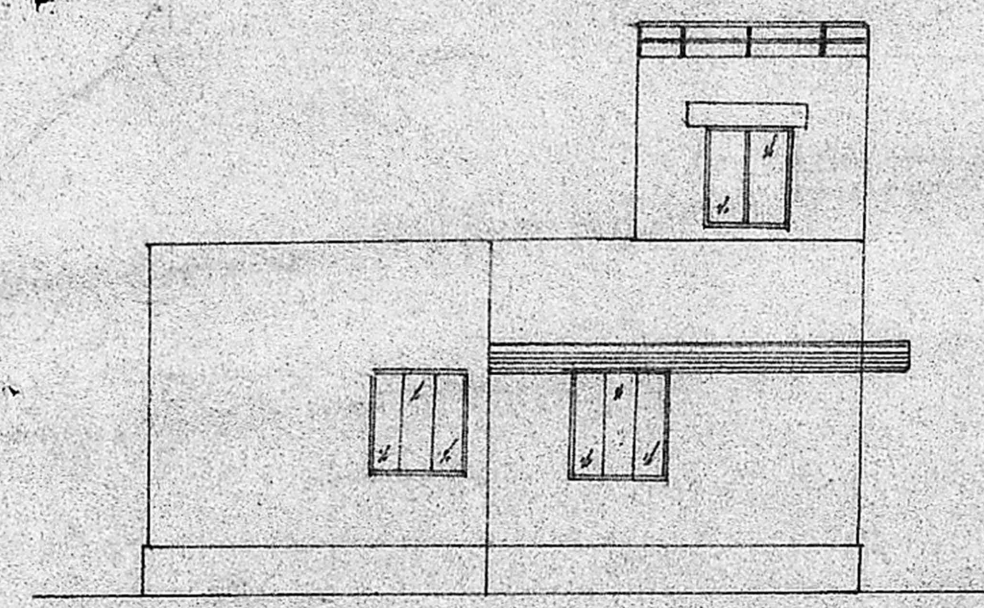

ELEVATION

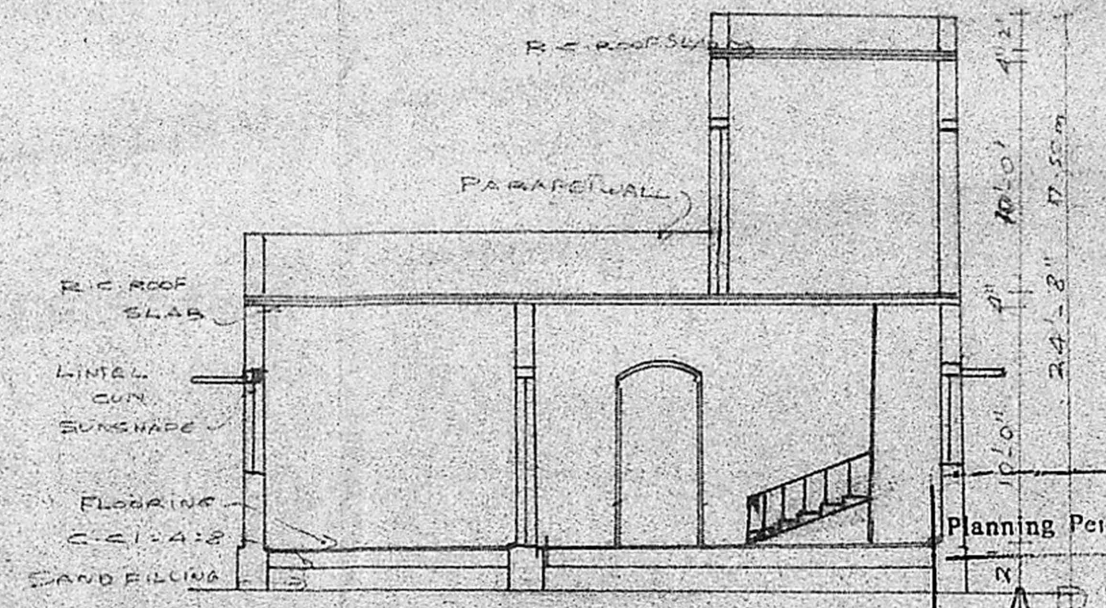

SECTION ON-AB

Planning Permit No. A/599/90
APPROVED
 SUBJECT TO THE CONDITIONS OF THIS PERMIT.
 No. A2/9650/90 dt. 22.05.90
 C.R. Unials
 FOR MEMBER, METROPOLITAN
 MADRAS METROPOLITAN
 DEVELOPMENT AUTHORITY
 MADRAS 600 003.

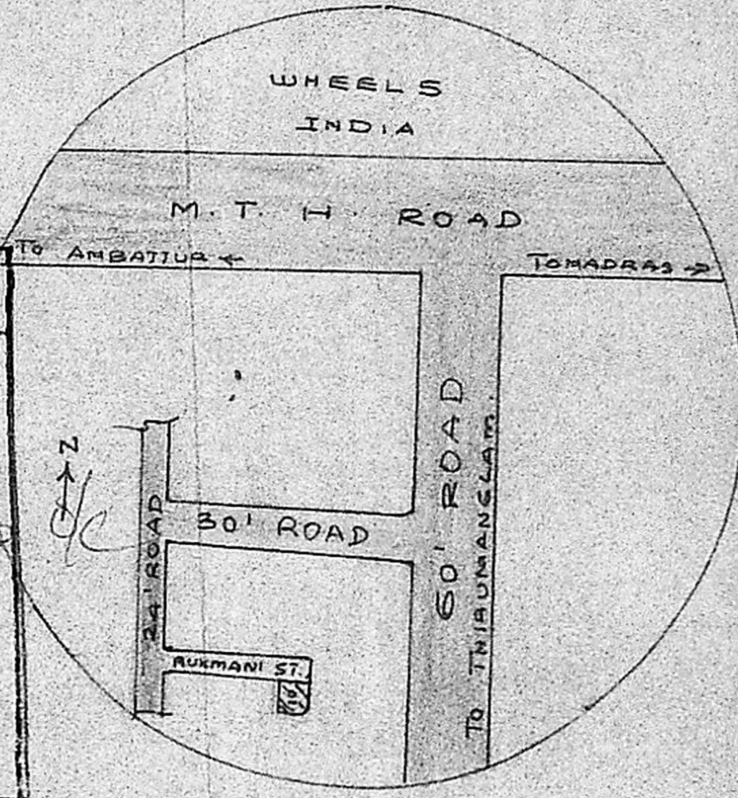

KEY PLAN

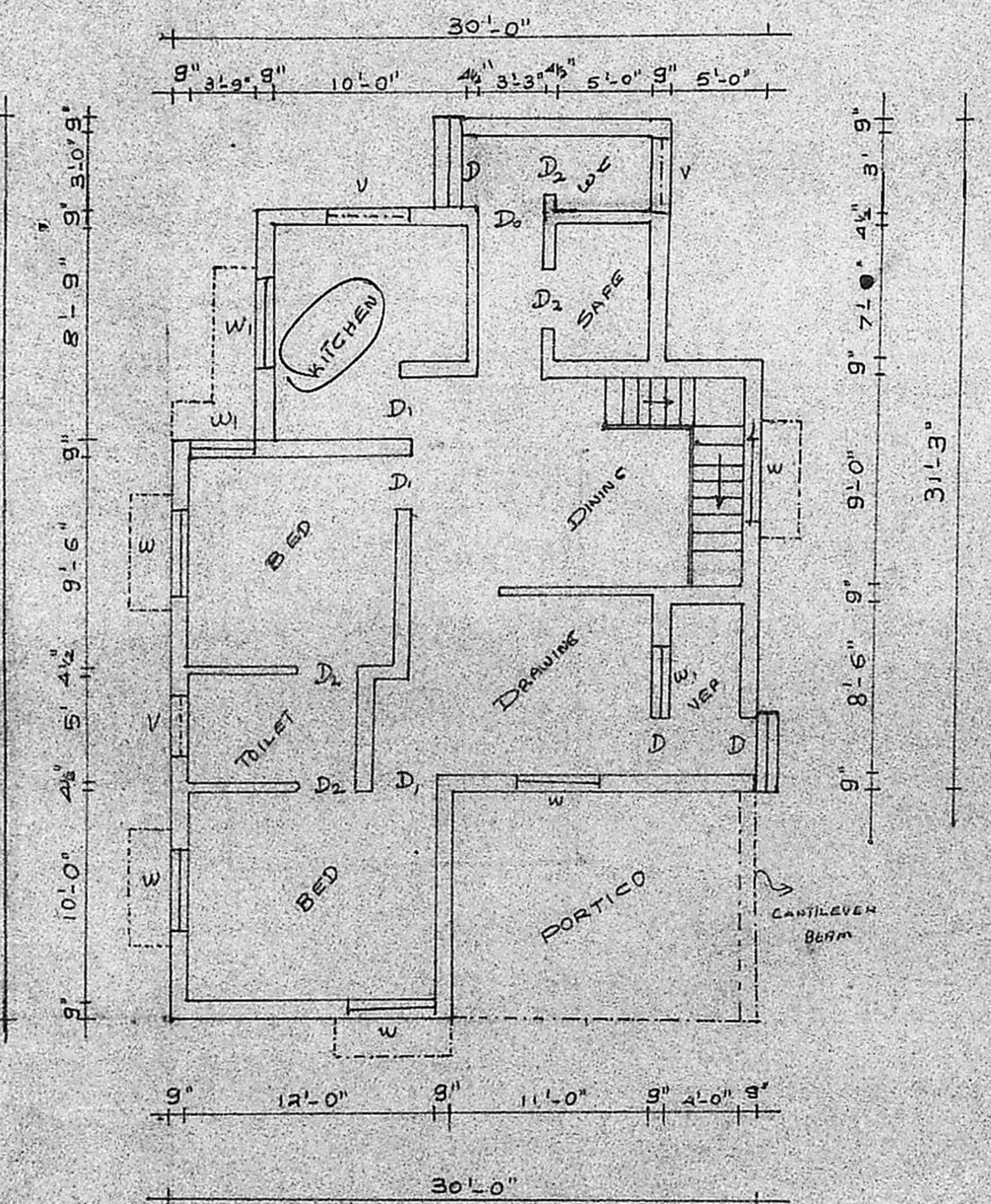

GROUND FLOOR PLAN

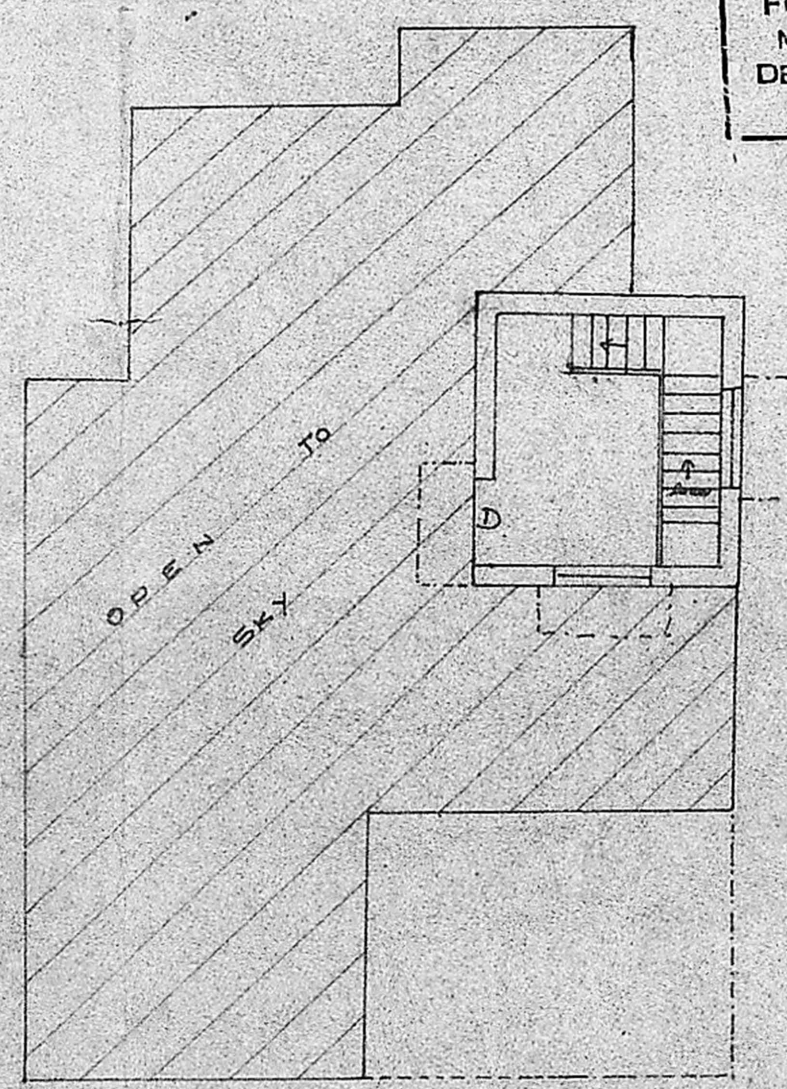

FIRST FLOOR PLAN

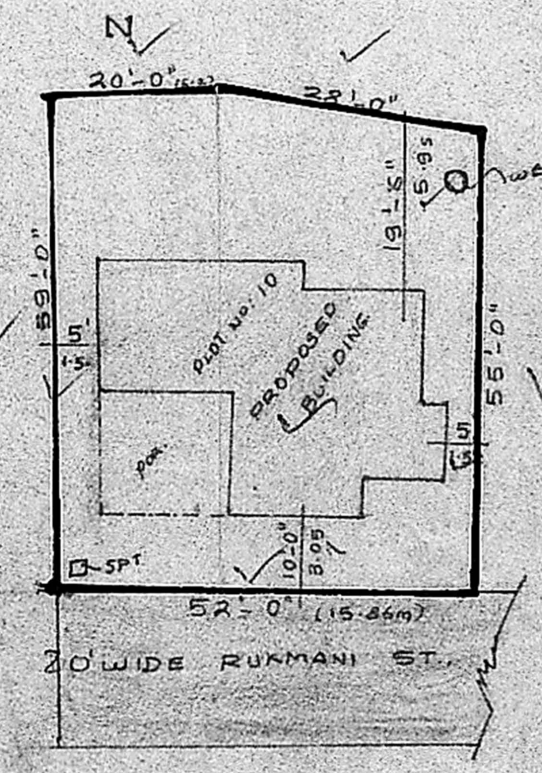

SITE PLAN

SCALE: 1" = 20'

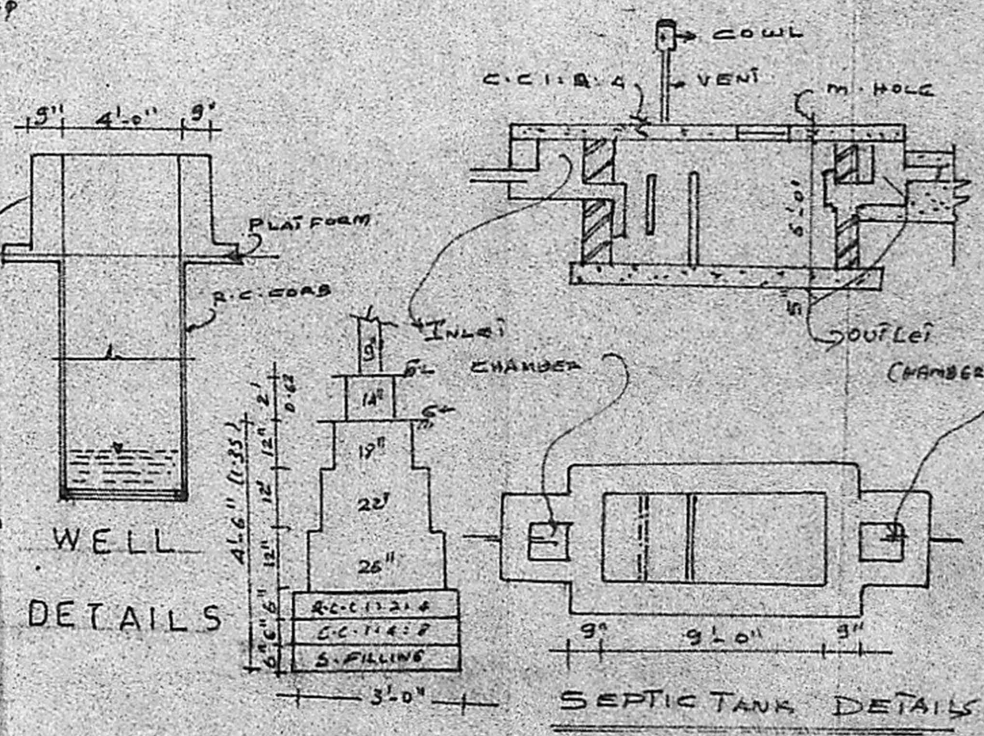

RAFT FOUNDATION

DETAILS

JOINERY'S

| | | |
|----------------|------------|---------------|
| D | DOOR | 3'-3" x 6'-6" |
| D ₁ | DOOR | 3'-0" x 6'-6" |
| D ₂ | DOOR | 2'-6" x 6'-6" |
| W | WINDOW | 4'-0" x 4'-0" |
| W | WINDOW | 3'-0" x 4'-0" |
| V | VENTILATOR | 3'-0" x 2'-8" |

AREA DETAILS
 PLOT AREA: 2850 sqft
 PROPOSED PLINTH AREA B.F.: 927 sqft
 PROPOSED F.F.: 110.25 sqft
 COVERAGE, 32.5% FSI: 0.36

COLOUR INDEX

| | |
|----------|---------|
| PROPOSED | ROADS |
| EXISTING | BOUNDRY |

SCALE 1" = 8'-0"

OWNER: *[Signature]*
 Srinivasa Constructions
 DRG No: A059 AMBATTUR
 DRAWN BY AN.P

[Signature]
 A.S. SRINIVASAN DCE (AMIE)
 LICENSED SURVEYOR
 AMBATTUR & AVADI TOWNSHIPS
 SRINIVASA CONSTRUCTIONS
 339, TIC RL, AMBATTUR, MS-53

LICENSED SURVEYOR